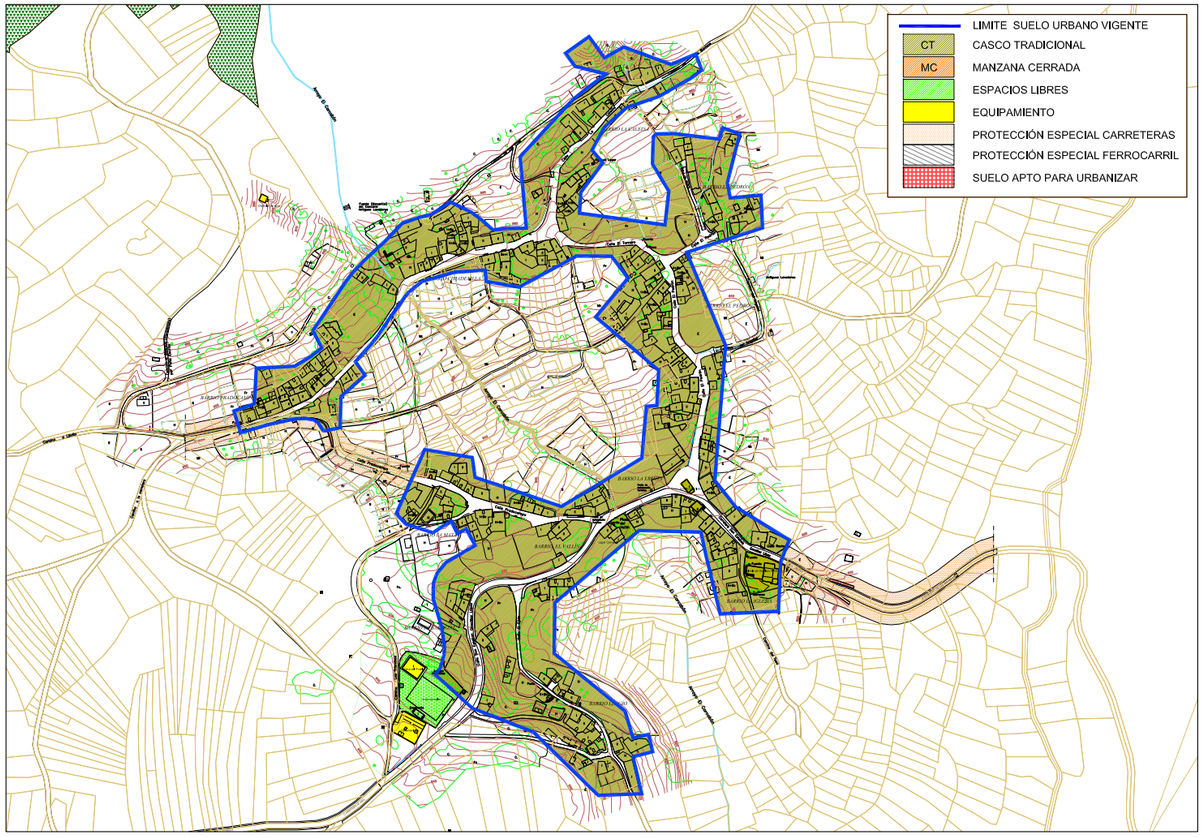

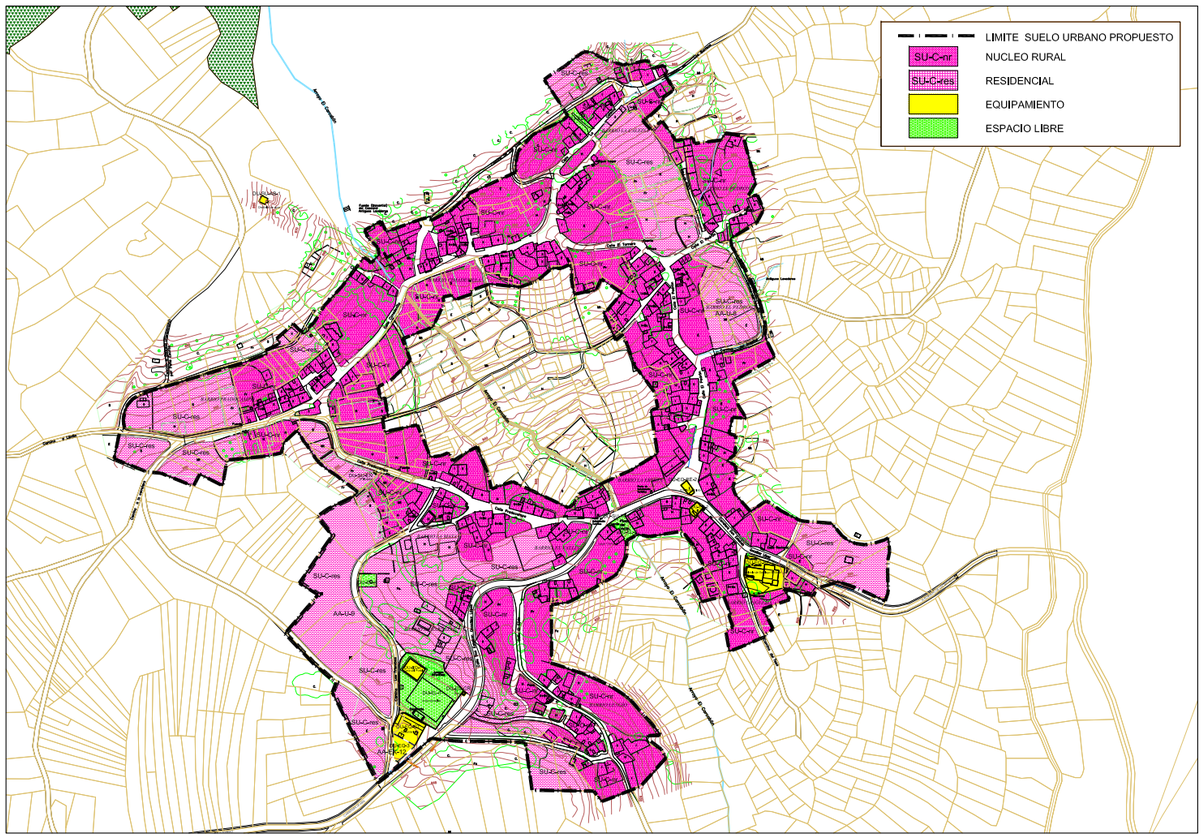

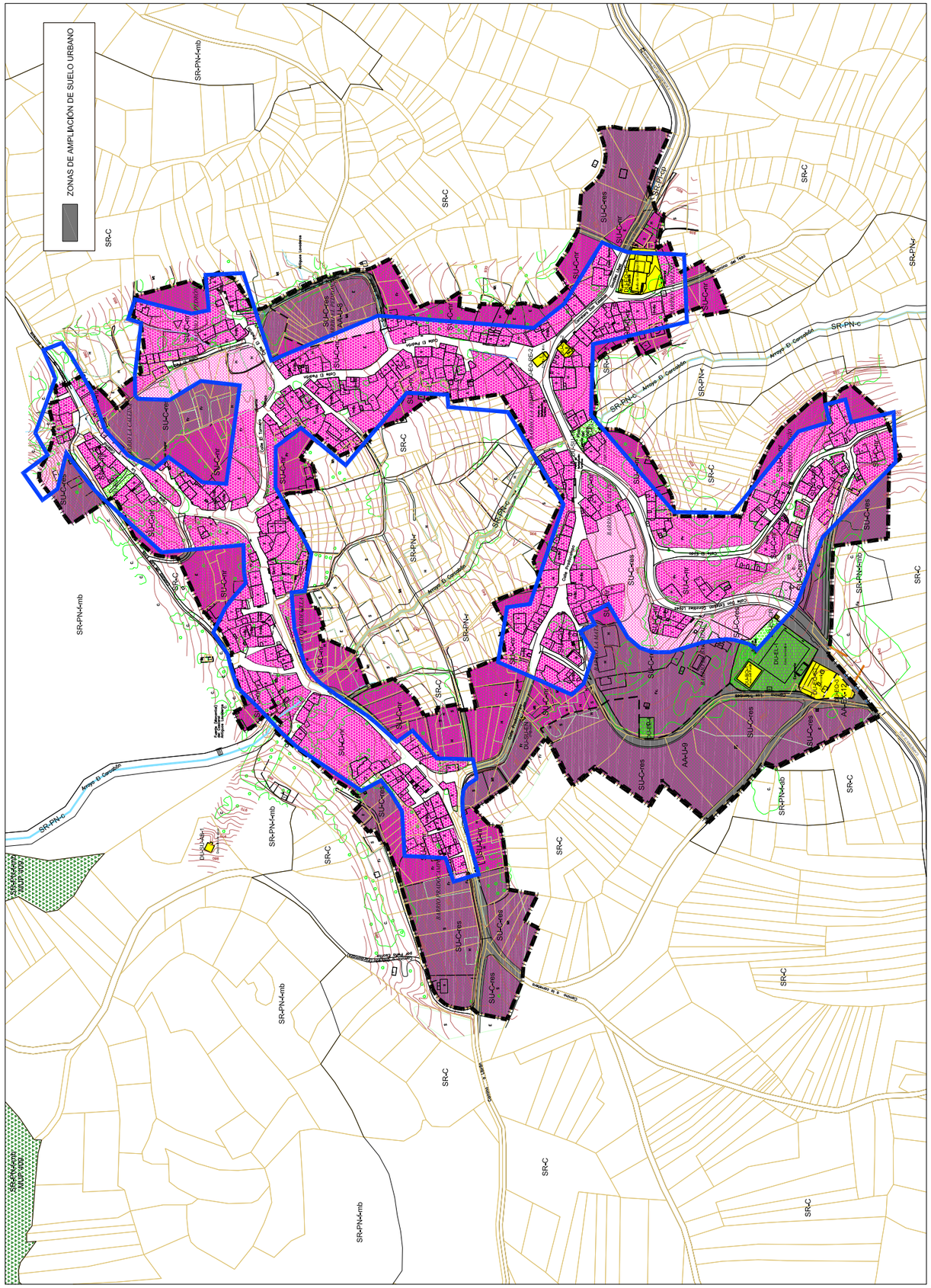

VILLAR DE LAS TRAVIESAS